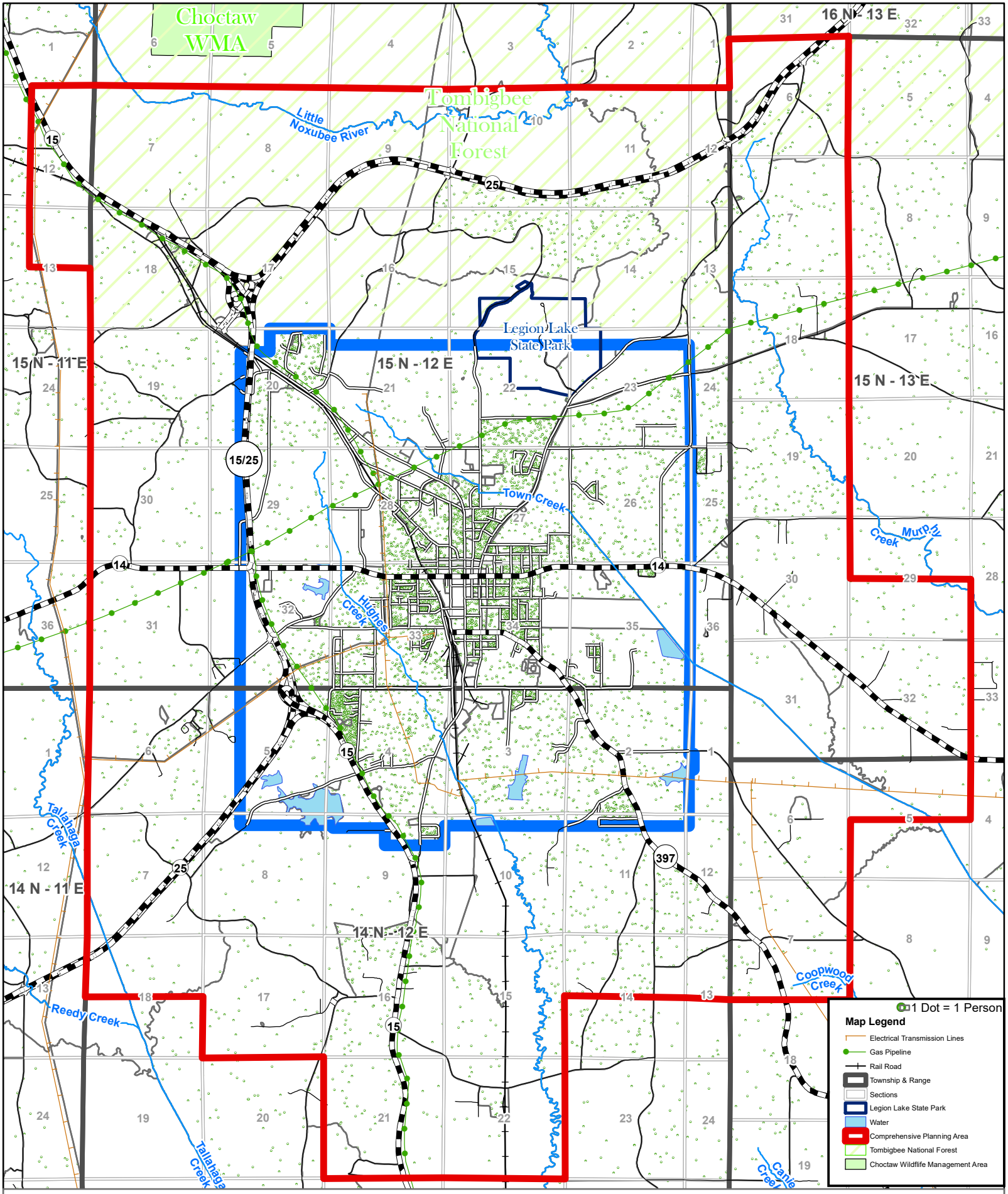

SLAUGHTER & ASSOCIATES
URBAN PLANNING CONSULTANTS

Golden Triangle Planning and Development District, Inc.
GIS and Remote Sensing Program 662.328.1860

Population Concentration
City of Louisville, Mississippi

0 0.5 1 2
Miles

N W E S

Source(s):
City of Louisville;
Mississippi Automated Resource Information System (MARIS);
Golden Triangle Planning and Development District, Inc.;
US Census Bureau 2010 Census Blocks.

Note: This map is accurate for planning purposes only
Date: March 25, 2015